Jacobean Candlestick (Sl.)

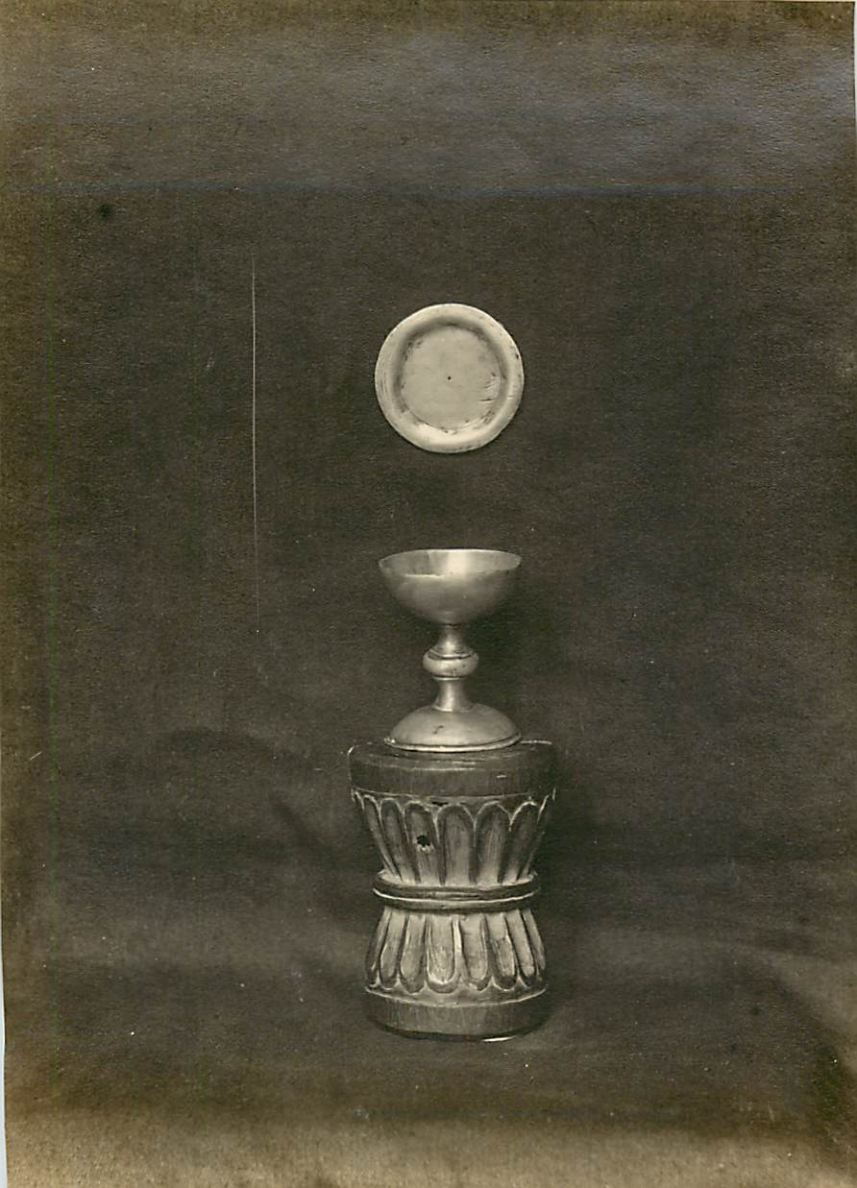

POST : CARD

CORRESPONDENCE | ADDRESS ONLY

Lewis Clapperton

Shelf - 1 + 5 from Trinity U.F. Ch. Lockerbie 9¼" by Graham + Warehop, Glasgow 1785

2 + 4 from Auld Licht Kirk Falkirk 8½"

3 from a Free Ch in Glasgow 8½"

Below 1. Late type 8⅝"

2 + 4 9¼"

3 + 5 English cups 4" Cf Chats - p 249

4 Short stemmed type 4⅞" Cf Wood Plate XIV

6. 9⅛" by J Wyllie Glasgow C 1786

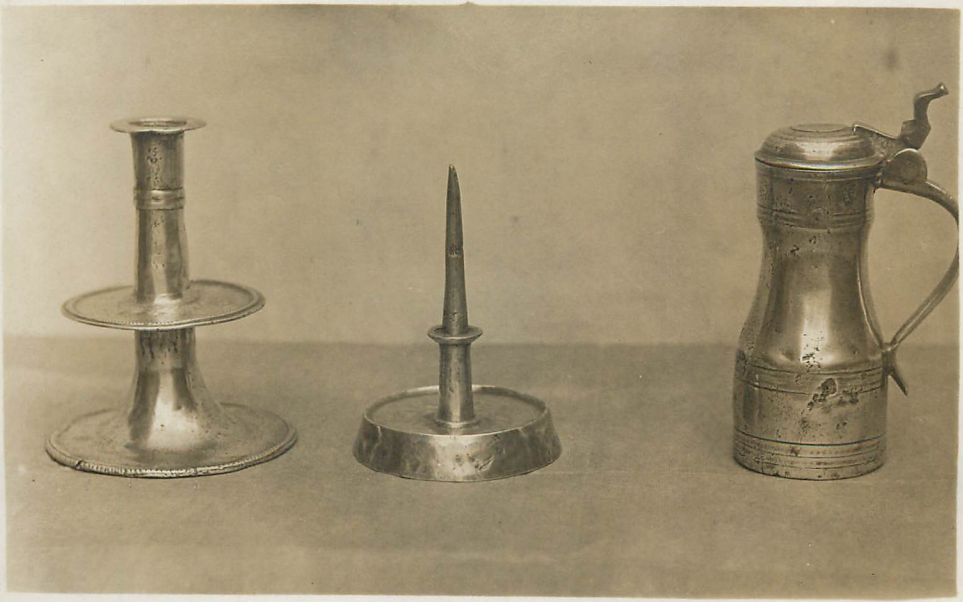

5"

Thomas
Price

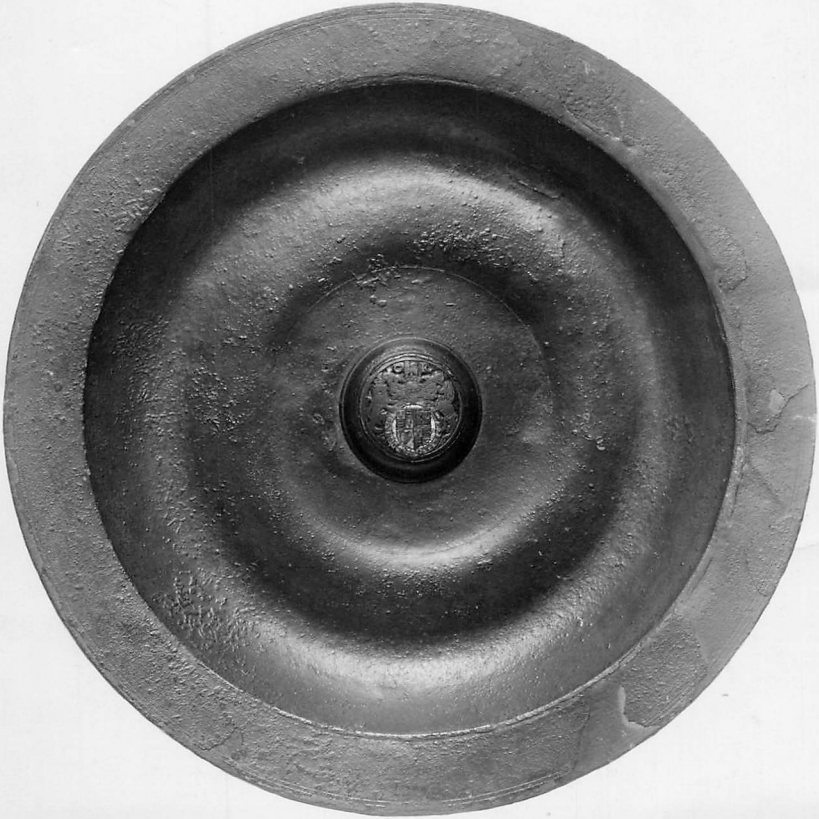

Before cleaning

CLAPPERTON (see over)

Clapperton

TOP SHELF.

Back Row

9½" Plate salved in 1912 from Armada Ship sunk in Tobermory Bay 1588.

12½" Plate by Thomas Alderson with cipher of King George IV. Probably one of the pewter set used at the Coronation Banquet in Westminster Hall, all of which was stolen by the spectators.

9⅝" Plate by Mary Redshaw. From Staple Inn. Engraved on back "Staple" Inn 1751.

Front Row

6" Tankard, Mark circa 1650

2¼" Measure circa 1700

6" Tankard by William Bethune, Circa 1689.

4¾" Tankard, with outline portraits of William and Mary

4" Tankard, temp. Charles I. Mark 95

4¾" Tankard with outline portraits of William and Mary

MIDDLE SHELF.

Bank Row

8½" Paten with Wriggle Work Ornamentation. Early 17th Century

15½" Plate from Pittenweem Castle 1704

8½" Plate 17th Century

Front Row

Early Jacobean Candlestick. Mark R.P.

Quaich 17th Century

Georgian Candlestick

Salt Cellar with gadroon ornament temp. Charles II

Pricket Candlestick 15th Century. From the Hilton Price collection

Salt Cellar, temp. Charles II

BOTTOM SHELF

9½" English Church Flagon, circa 1650

5½" Tankard of unusual type

6" Tankard, Mark circa 1650

8" Unlidded pot roughly engraved "Miles Roe at ye Coach and Horses in ye New Palace, Westminster".